# BC Snowboard Association
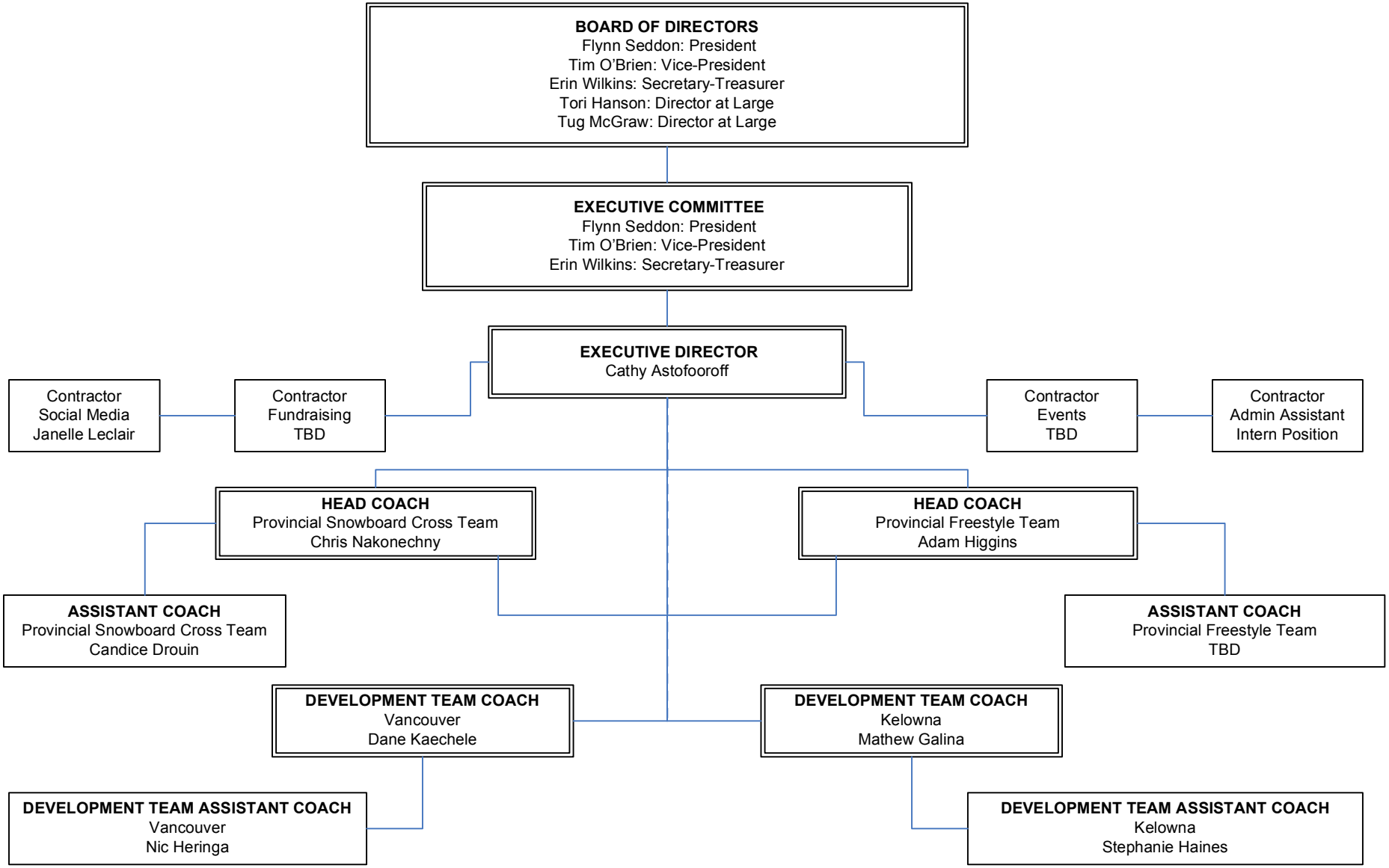
Organizational Chart: September 1, 2011